

**JOINERY**

- D, 3'3" X 7'0" PANELLED DOOR
- D<sub>1</sub>, 3'0" X 7'0" - DO -
- D<sub>2</sub>, 2'6" X 7'0" - DO -
- W, 6'0" X 4'6" GLAZED WINDOW
- W<sub>1</sub>, 4'0" X 4'6" - DO -
- V, 3'0" X 2'0" VENTILATOR

**SPECIFICATION**

1. SAND FILLING IN FOUNDATION
2. P.C.C 1:4:8 IN FOUNDATION
3. BRICK WORK IN 1:4CM
4. PLASTERING IN 1:3 CM
5. R.C.C WORKS IN 1:2:4 RATIO
6. MOSAIC FLOORING.
7. STANDARD WEATHERING COURSE.

**INDEX**

- PROPOSALS //
- ROADS //
- BOUNDARY //

**AREA DETAILS**

TOTAL EXTENT OF THE SITE : 1569.5 SFT 146M<sup>2</sup>  
 PRO-BUILT UP IN G. FLOOR : 818 SFT 76 M<sup>2</sup>  
 COVERAGE : 52%

**PRO-DWELLING HOUSE**  
 IN S.N. 469/1 PLOT NO. 7A  
 VELACHERY VILLAGE  
 MAMBALAM-GUINDY TALUK  
 MADRAS.

SCALE 1"=8'0" (1:100)

OWNER'S SIGNATURE

*K. Venugopal*  
**K. VENUGOPAL**  
 AEE (Rtd)

CONSULTING CIVIL ENGINEER  
 LICENSE SURVEYOR CLASS I  
 CORPORATION OF MADRAS  
 3, NEELAKANDAN STREET  
 NUNBAMBARKAM (LAKE AREA)  
 MADRAS-600 044

LICENSED SURVEYOR

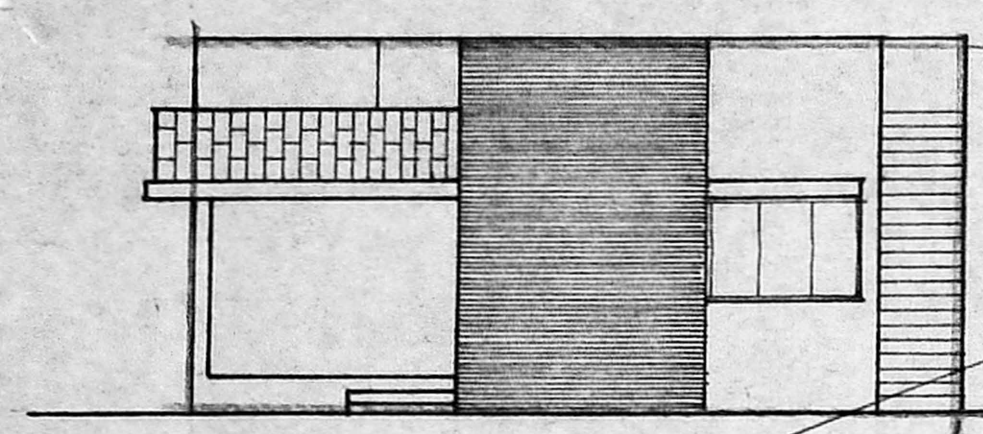

ELEVATION

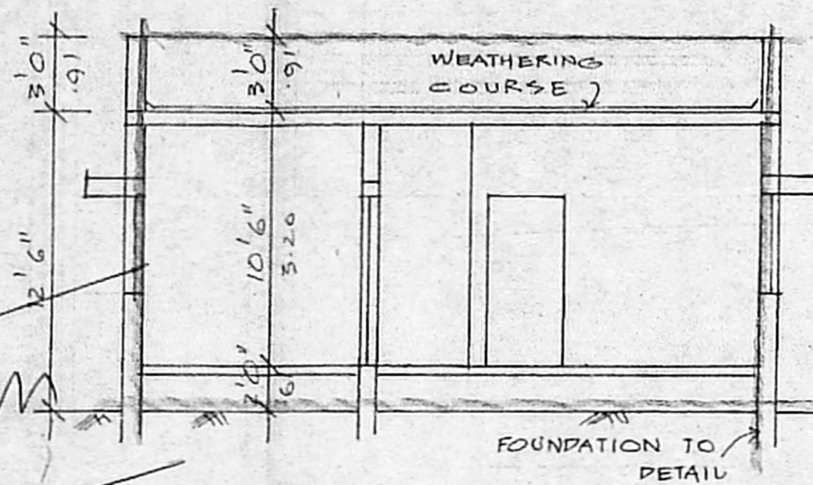

SECTION ON A B

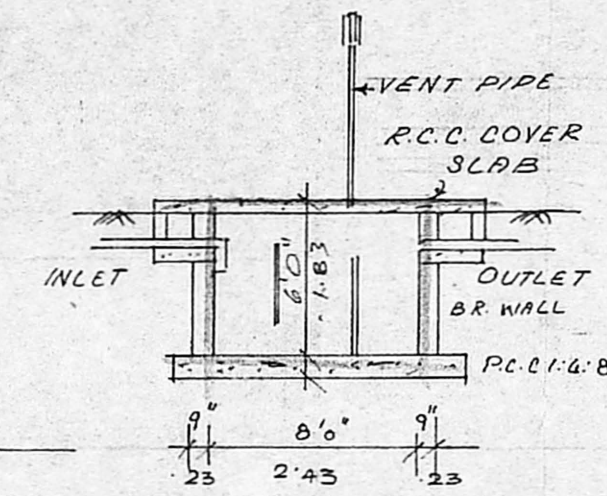

SEPTIC TANK DETAIL

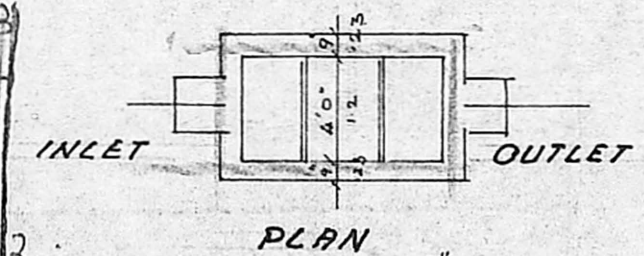

PLAN

Planning Permit No. A/15616/419/23  
**APPROVED**  
 SUBJECT TO THE CONDITIONS IN THIS OFFICE LETTER.  
 No. A/15688/93 Date 10/4/53  
 FOR MEMBER SECRETARY  
 MADRAS METROPOLITAN  
 DEVELOPMENT AUTHORITY  
 MADRAS - 600 008.

FOUNDATION DETAIL

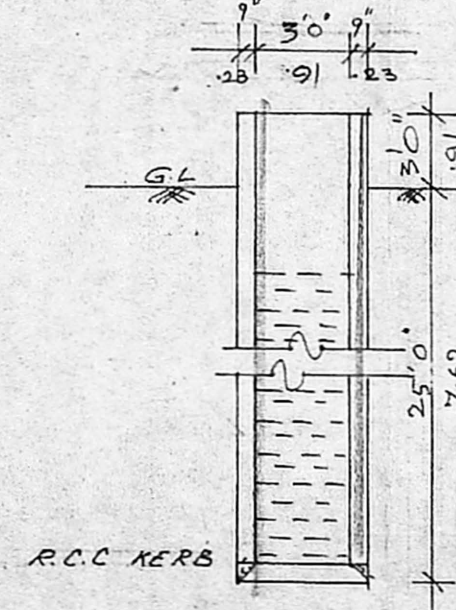

WELL DETAIL

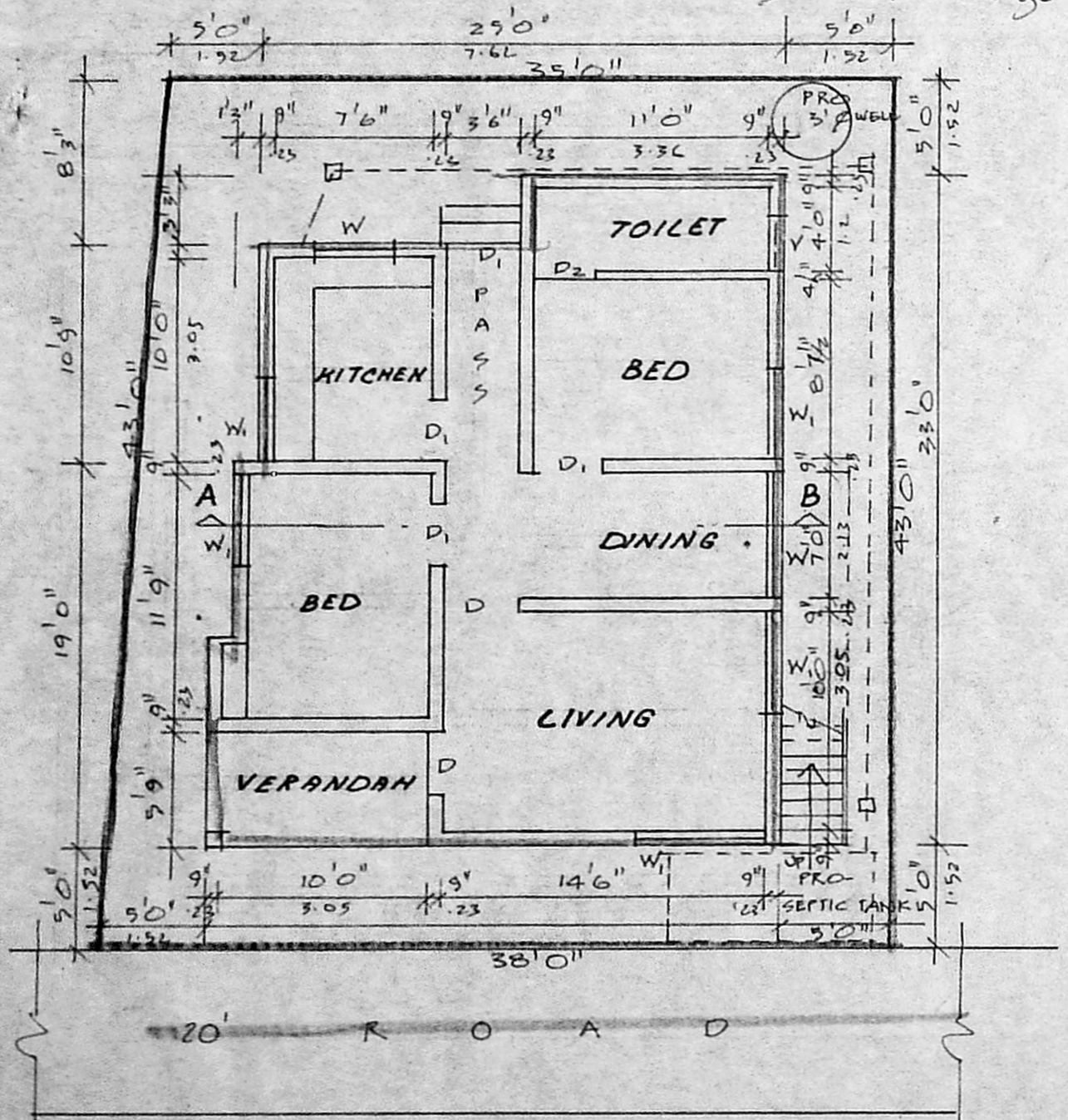

GROUND FLOOR CUM SITE PLAN

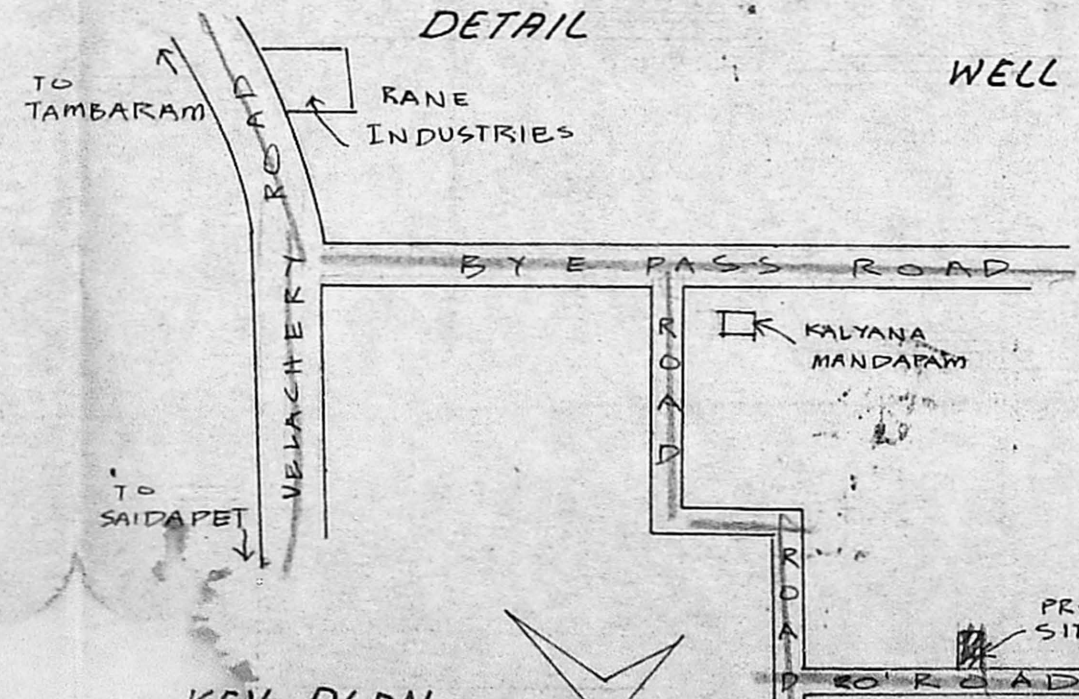

KEY PLAN NOT TO SCALE

*Revised plan*  
 A/15688/53  
 m. g. vij  
 30/04/93

